Recently Sold Price: $469,500

304 NE Mission Ct, Ankeny, IA

3 bd, 6 ba, 2,101 sq. ft. Edit

Update your home facts for more accurate comparables.

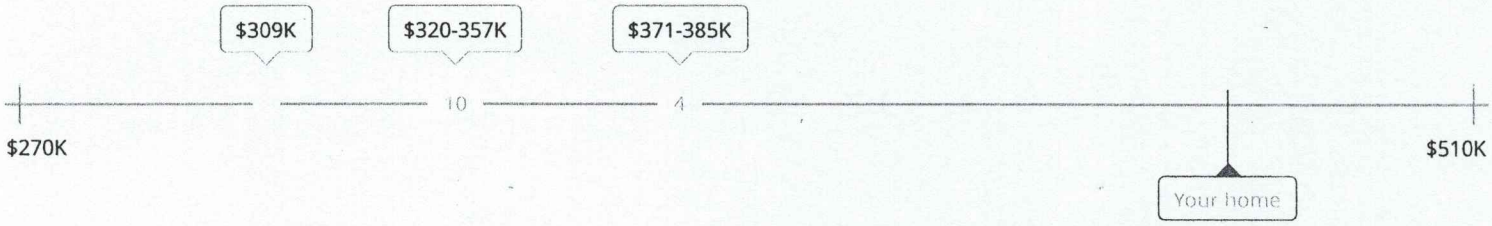

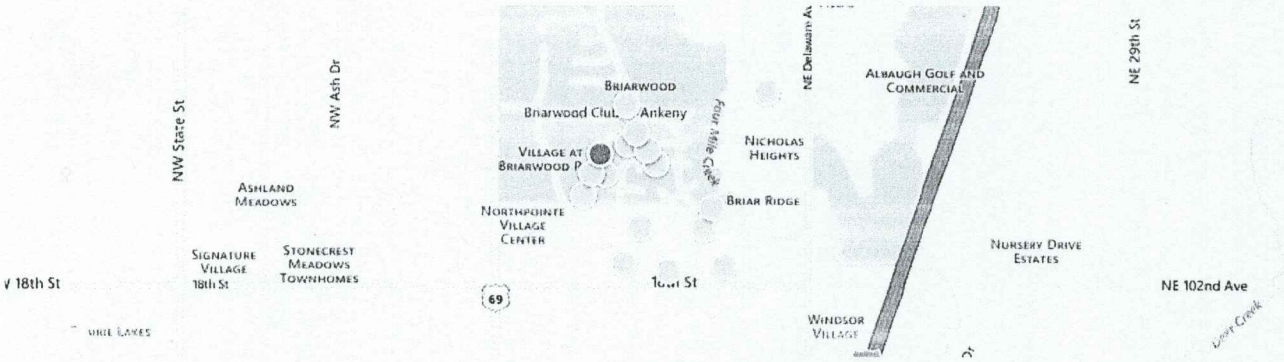

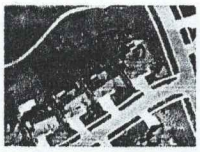

RECENTLY SOLD 12/15/14

Sold: $308,500

504 NE 28th St, Ankeny, IA

3 bd, 4 ba, 1,962 sq. ft.

2 fewer baths

139 fewer square feet

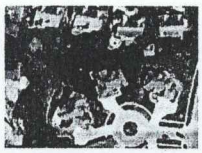

RECENTLY SOLD 6/3/14

Sold: $320,000

506 NE 19th Ct, Ankeny, IA

3 bd, 3.5 ba, 1,890 sq. ft.

2.5 fewer baths

211 fewer square feet

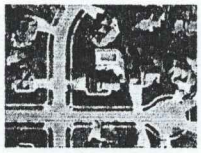

RECENTLY SOLD 6/18/14

Sold: $322,000

603 NE Bristol Dr, Ankeny, IA

3 bd, 4 ba, 2,358 sq. ft.

2 fewer baths

257 more square feet

RECENTLY SOLD 5/19/14

Sold: $324,500

601 NE Bristol Dr, Ankeny, IA

4 bd, 4 ba, 2,388 sq. ft.

1 more bed

2 fewer baths

287 more square feet

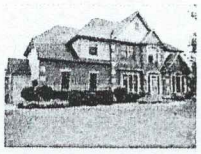

RECENTLY SOLD 9/3/14

Sold: $333,000

2013 NE Trillein Dr, Ankeny, IA

4 bd, 3.5 ba, 2,845 sq. ft.

1 more bed

2.5 fewer baths

744 more square feet

RECENTLY SOLD 3/30/15

Sold: $341,250

307 NE 24th Ct, Ankeny, IA

4 bd, 3.1 ba, 1,914 sq. ft.

1 more bed

2.9 fewer baths

187 fewer square feet

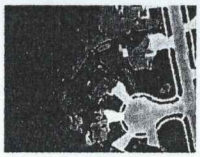

RECENTLY SOLD 10/31/14

Sold: $345,000

902 NE Huntington Ct, Ankeny, IA
4 bd, 4 ba, 1,850 sq. ft.
1 more bed
2 fewer baths
251 fewer square feet

RECENTLY SOLD 3/30/15

Sold: $350,000

2017 NE Innsbruck Dr, Ankeny, IA
5 bd, 5 ba, 2,594 sq. ft.
2 more beds
1 fewer bath
493 more square feet

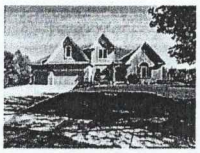

RECENTLY SOLD 2/2/15

Sold: $353,000

705 NE Cambridge Ct, Ankeny, IA
4 bd, 4 ba, 2,252 sq. ft.
1 more bed
2 fewer baths
151 more square feet

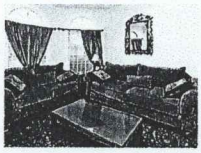

RECENTLY SOLD 7/1/14

Sold: $355,500

602 NE Liberty Ct, Ankeny, IA
5 bd, 5 ba, 1,467 sq. ft.
2 more beds
1 fewer bath
634 fewer square feet

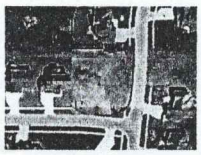

RECENTLY SOLD 6/23/14

Sold: $357,000

420 NE Mission Ct, Ankeny, IA
4 bd, 4 ba, 2,423 sq. ft.
1 more bed
2 fewer baths
322 more square feet

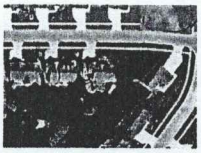

RECENTLY SOLD 11/14/14

Sold: $371,000

413 NE Mission Ct, Ankeny, IA
4 bd, 5 ba, 2,955 sq. ft.
1 more bed
1 fewer bath
854 more square feet

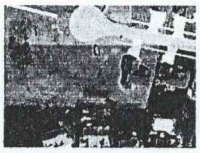

RECENTLY SOLD 3/2/15

Sold: $373,000

311 NE Hanover Ct, Ankeny, IA
5 bd, 5 ba, 2,365 sq. ft.
2 more beds
1 fewer bath
264 more square feet

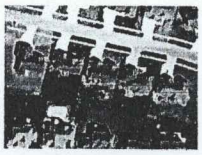

RECENTLY SOLD 7/2/14

Sold: $382,500

407 NE Hanover Ct, Ankeny, IA
5 bd, 5 ba, 2,752 sq. ft.
2 more beds
1 fewer bath
651 more square feet

RECENTLY SOLD 4/6/15

Sold: $385,000

2609 NE Innsbruck Dr, Ankeny, IA
5 bd, 4.5 ba, 2,955 sq. ft.
2 more beds
1.5 fewer baths
854 more square feet

Contact a Local Agent

Clarkson Team
(0)
Recent sales
(515) 809-0628

PREMIER AGENT

Rebecca Johannesen
(0)
(515) 203-3264

PREMIER AGENT

Scott Kacher
(0)
Recent sales
(515) 337-2670

PREMIER AGENT

Your Name

Phone

Email

I would like advice about selling a home similar to 304 NE Mission Ct, Ankeny, IA 50021.

Contact Agent

Learn how to appear as the agent above